# MENU MENU MENU MENU MENU MENU MENU

## STARTERS & SHARES

Garlic Bread ..... $6

Garlic Bread w' Cheese ..... $7

Garlic Bread w' Cheese and Bacon ..... $8

NEW Spring Rolls (4pc) with a Sweet Chilli Dipping Sauce ..... $13

**Premium Chicken Wings** .....(6) $13.....(12) $23..... (24) $35
Choice of Our Seasonings and Sauces:
Buffalo + Blue Cheese Dip / Cajun Spice + Ranch Dip / Sweet Chilli / Chipotle Rub + Ranch Dip / Honey Soy / Hickory Smoked BBQ / Byron Bay Chilli Coconut Sauce

Our Famous Southern Fried Chicken Tenders ..... $14
2 x Succulent Tenders w' Fries and Choice Of Sauce: Ranch / Blue Cheese / Chipotle / Sweet Chilli / BBQ / Honey Soy / Sriracha Mayo / Gravy
Extra Tenders $4 each

Salt & Pepper Calamari ..... $16
Diamond Cut Tender Squid w' Fries, Sliced Lemon and Aioli

Cauliflower Popcorn ..... $12
Choice of Sauce: Ranch / Blue Cheese / Chipotle / Sweet Chilli / BBQ / Honey Soy / Sriracha Mayo / Gravy

Jalapeño Poppers ..... (6) $16
Served w' Blue Cheese Sauce

Onion Ring Tower ..... $16
Choice of Sauce: Ranch / Blue Cheese / Chipotle / Sweet Chilli / BBQ / Honey Soy / Sriracha Mayo / Gravy

Sweet Potato Fries ..... $14

Basket Spiced Fries ..... $12
Loaded w' Smoked Brisket, Cheese Sauce and Sriracha Mayo ..... $17
Loaded w' Bacon, Cheese Sauce and Sriracha Mayo ..... $15

Sizzling Garlic or Chilli Prawn Entrée ..... $23
Prawns In **Garlic or Tomato Chilli Sauce,** Served On a Hot Skillet w' Garlic Bread

Fresh Oysters .....(6) $19..... (12) $33
Freshly Shucked w' Lemon

Oysters Kilpatrick ..... (6) $23.....(12) $37
Worcester Sauce & Bacon

TURN OVER FOR MORE PLUS SUPER SPECIALS

## MAINS

### FROM THE LAND

**OBJ's Signature Steak** ..... $49
300 Day Grain Fed Dry Aged Rangers Valley Striploin On The Bone
Served w' Salad and Fries
Add Sauce Mushroom, Creamy Garlic, Gravy or Peppercorn +$3

500g Rump Steak ..... $37
Served w' Salad and Fries

Monster T-Bone Steak ..... $47
Served w' Salad and Fries

BBQ Memphis Smoked Pork or Beef Ribs On The Bone
Half Rack $37..... Full Rack $49
Choice of Sauce: Choice of Smoky BBQ or Sweet Chilli Plum.
Served w' Salad and Fries

NEW Meaty Pork Ribs ..... $37
Served w' Salad and Fries

Crumbed Steak ..... $18
Golden Crumbed Rump Steak, Served w' Salad and Fries

Tender Prime Rib Steak.....Little League $32....Cowboy Cut $48
20 Hour Slow Cooked To Perfection, Served w' Salad and Fries
Add Sauce Mushroom, Creamy Garlic, Gravy or Peppercorn +$3

### FROM THE SEA

Sizzling Garlic Prawns ..... $35
Prawns in Garlic, Served on a Hot Skillet w' Garlic Bread

Lemon Butter Coral Trout ..... $29
Grilled w' Lemon Butter Served w' Chips, Salad, Lemon Wedge and Tartar Sauce

Beer Battered Coral Trout ..... $29
Byron Bay Beer Battered Served w' Chips, Salad, Lemon Wedge and Tartar Sauce

Panko Crumbed Coral Trout ..... $29
Panko Crumbed Served w' Chips, Salad, Lemon Wedge and Tartar Sauce

NEW Seafood Platter ..... $48
Prawns, Spring Rolls,Coral Trout Bites, Calamari, Served w' Chips & Salad

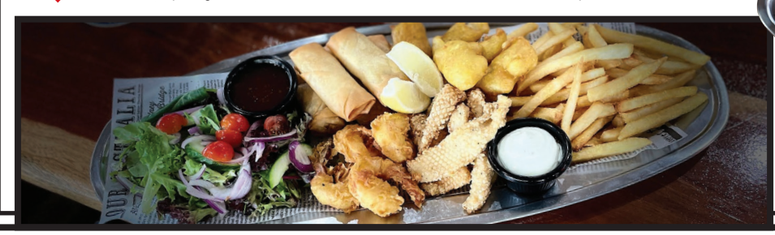

SCAN ME

# OBJ's Sports Bar
EST. 2020

## ORDER ONLINE
Scan for faster ordering, home delivery and great deals!

TOP CUT

## SPICE IT UP WITH OUR NEW OBJ'S CHILLI HOUSE MENU

Sizzling Chilli Prawns .....(Starter) $23 .....(Main) $35
Prawns in Tomato Chilli Sauce, Served on a Hot Skillet w' Garlic Bread

Chilli Mussels ..... $19
Mussels in Tomato Chilli Sauce, Served w' Garlic Bread

Chilli Cheese Loaded Fries ..... $16
Loaded with Chilli Bean Mix, Jalapeños and Shredded Cheese

Loaded Mexican Nachos ..... $17
Crispy Corn Chips, Chilli Bean Mix, Shredded Cheese, Mexicana Salsa, Guacamole and Sour Cream

Angry Clucker Chicken Burger ..... $25
Buttermilk Southern Spiced Chicken, Byron Bay Sauce, American Cheese, Lettuces, Tomato and Fries

Philly Chilli Cheesesteak Sub with Fries ..... $25
Thin Sliced Steak-Philly Style, Cheese Sauce, Spicy Roasted Capsicum and Onions in a Toasted Sub, Served w' Fries

Buffalo Chilli Beef Pizza ..... $25
Tender Pulled Smoked Beef, Jalapenos, Onions, Pepperoni, Shredded Cheese And Buffalo Sauce

## ADD A TOPPER

Garlic Prawns ..... $8
Chicken Wings ..... $8
Calamari ..... $8
Smoky BBQ Pork Ribs ..... $15

## 1kg STEAK CHALLENGE

1kg prime rump steak, fries and seasonal vegetables!
EAT IT IN UNDER 20 MINUTES AND IT'S
FREE*
Only $49

Proudly sponsored by: TOP CUT

*Terms & Conditions apply. Please ask for details.

OBJSB23/003/AUG2023

# MENU MENU MENU MENU MENU MENU MENU

OBJ's Sports Bar EST. 2020

## DOUBLE DOG CHALLENGE

2 Feet Long, Loaded with Hotdogs, Chilli Con Carne, Chips, Onion Rings, Bacon, Eggs & Cheese!

EAT IT IN 30 MINUTES OR LESS AND IT'S **FREE***

Only $30

*Terms & Conditions apply. Please ask for details.

## PASTA

**Spaghetti Carbonara** ..... $23
Diced Bacon In a Cream Sauce w' Parmesan Cheese

**Spaghetti Bolognese** ..... $23
OBJ's Special Beef & Tomato Sauce, Herbs w' Parmesan Cheese

NEW **Arriabata Pasta (VG)** ..... $22
Chilli, Garlic Tomato sauce with Mushrooms & Onions w' Parmesan Cheese
Add Chicken or Prawns +$8

## PIZZA

**Margherita** ..... $20
Napolitano Sauce ,Mozzarella, Herbs, Bocconcini

**Pepperoni** ..... $22
Napoli Sauce, Pepperoni, Mozzarella, Mushroom, Bocconcini

**Supreme** ..... $24
Napoli Sauce, Mozzarella, Onion, Olives, Capsicum, Pepperoni, Mushroom, Pineapple

**Smokey Meat Lovers** ..... $26
Napoli Sauce, Pepperoni, Smokey BBQ Sauce, Beef Brisket, Mozzarella, Chorizo, Bacon

## SALADS

**Seasonal Garden Salad** ..... $11
Add your choice of Beef, Chicken, Prawn +$8

**Thai Salad** ..... $19
Mixed Leaf, Spanish Onion, Cherry Tomatoes, Roasted Cashew Nuts in a Red Thai Dressing
Add your choice of Beef, Chicken, Prawn +$8

## BURGERS +

**Sports Burger with Fries** ..... $21
Wagyu Beef Pattie, Lettuce, Tomato, Onion, Beetroot, Cheese, BBQ Sauce on a Brioche Bun, Served w' Fries

**Brisket Burger with Fries** ..... $22
Tender Pulled Smoked Brisket and Slaw, Served w'Fries

**Raging Bull with Fries** ..... $23
Flamed Grilled Wagyu Beef Pattie w' Bacon, American Cheese, Lettuce, Tomato, BBQ Sauce, Onion Rings and Fries

**Southern Chicken Burger with Fries** ..... $25
Buttermilk Southern Spiced Chicken w' Avocado Butter, Apple Cider Slaw, Tomato Jam, American Cheese, Lettuce, Tomato and Fries

**Cheese Burger Stacker with Fries** ..... $21
Flamed Grilled Wagyu Beef Pattie w' American Cheese, Mayo, Lettuce, Onion, Tomato and Fries
Add Another Pattie: Double It $25 Triple It $29

**Steak Sandwich with Fries** ..... $28
Prime Rib Steak w' American Cheese, Grilled Onion, Lettuce, Tomato, BBQ Sauce and Fries

**Foot Long Hot Dog Bar** ..... $17
Foot Long Dog Topped w' Your Choice of 3 Toppings:
Chilli Beef / Slaw / Liquid Cheese / Grilled Onion and Peppers / Jalapeños / Dill Pickle / Tomato
- Add Sauces: Tomato / Mustard / Ranch / Buffalo / BBQ / Gravy

## CHAMPIONS PLATTER

6 Spicy Buffalo Wings,
3 Southern Fried Chicken Tenders,
Tender Salt & Pepper Calamari
and Onion Rings Served w' Dips
and Fries

$45

## 1KG MEAT BOARD

Signature Wings
In Your Favourite Flavour!

+ Choice of Slow Cooked Beef or Pork Ribs
Lathered In Your Favourite Sauce,

+ Smoked Brisket

Served w' Salad and Fries
and Dipping Sauces

$48

## ORDER ONLINE

Scan the QR Code on the other page

## HAND-MADE SOUTHERN STYLE CHICKEN SCHNITZELS

**Plain** ..... $25
Hand Made Crumbed Chicken Breast Served w' Chips and Salad

**Parmi** ..... $28
Napoli Sauce, Bacon and Cheese, Served w' Chips and Salad

**Queenslander** ..... $28
Napoli Sauce, Bacon, Pineapple and Cheese, Served w' Chips and Salad

NEW **OBJ's Missouri Magic** ..... $28
Creamy Mushrooms and Cheese, Served w' Chips and Salad

NEW **Castle Hill Green & Gold** ..... $28
Guacamole, Melted Cheddar & Sweet Chilli Sauce, Served w' Chips and Salad

NEW **Hunter's Chicken Schnitzel** ..... $28
Smoked Hickory BBQ Sauce, Bacon, Melted Cheese, Served w' Chips and Salad

Sundays HALF PRICE PARMI

## FOR THE KIDS $12

Includes small Coke or Juice

Nuggets & Chips OR Hotdog + Fries OR Kids Nachos OR Spaghetti Bolognese

## DESSERT

**Churros** ..... $12
Churros dusted with cinnamon and sugar, scoop of vanilla ice cream, served with chocolate dipping sauce

**S'mores Waffle** ..... $14
Fluffy toasted marshmallows on a warm crisp waffle, topped with vanilla ice-cream, chocolate fudge sauce drizzle and biscuit pieces

**Chocolate Brownie** ..... $17
Rich dark chocolate brownie, chocolate and vanilla ice cream, waffle cone, chocolate fudge sauce and icing sugar

OBJSB23/003/AUG2023